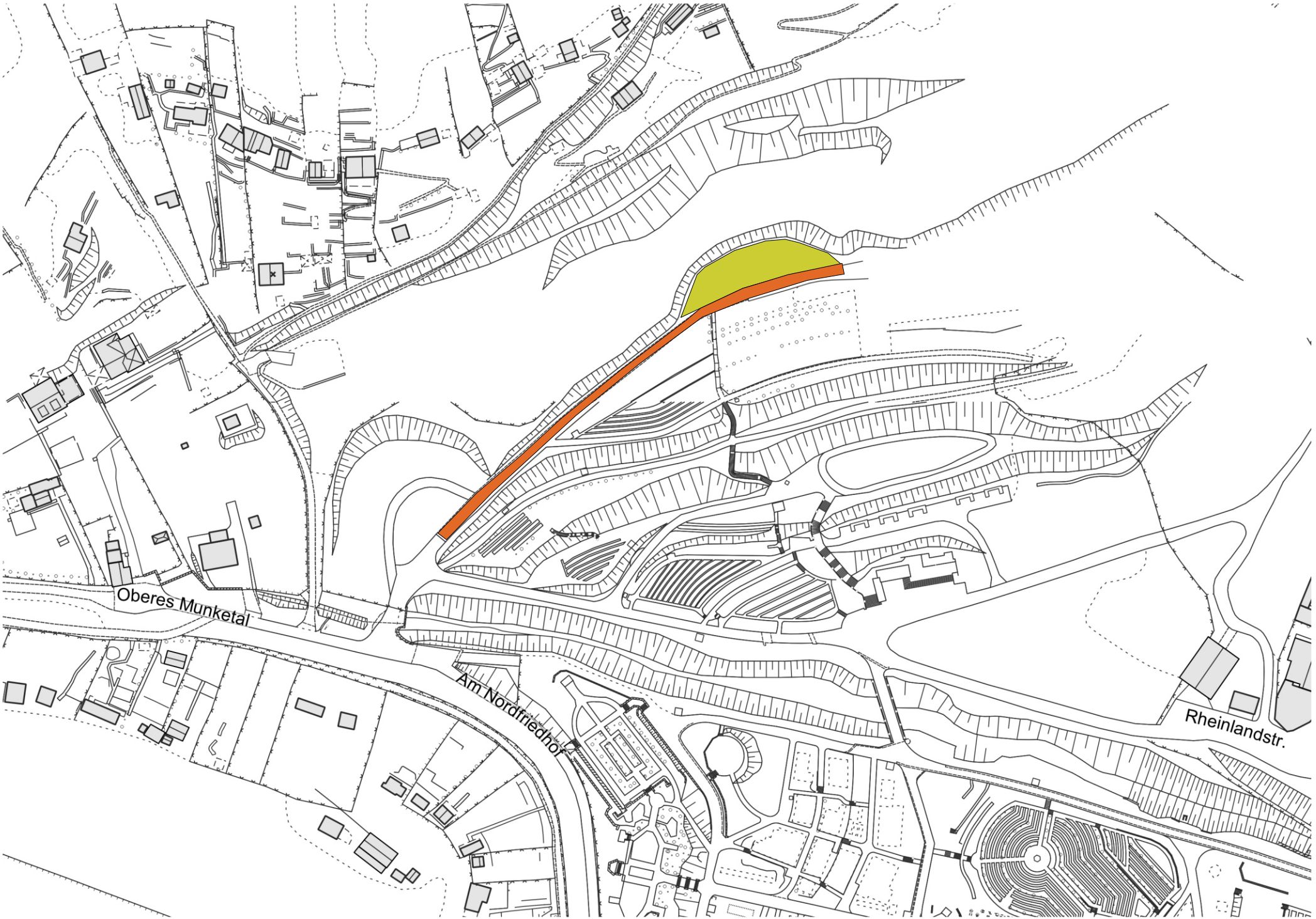
Oberes Munketal
Am Nordfriedhof
Rheinlandstr.