









LEGENDE

Sanierungsbereich

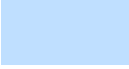
-  Kammer-Materialschleuse
-  Kammer-Personenschleuse
-  Abschottung
-  Folienschottung
-  Sanierungsbereich
-  Unterdruckhaltegerät

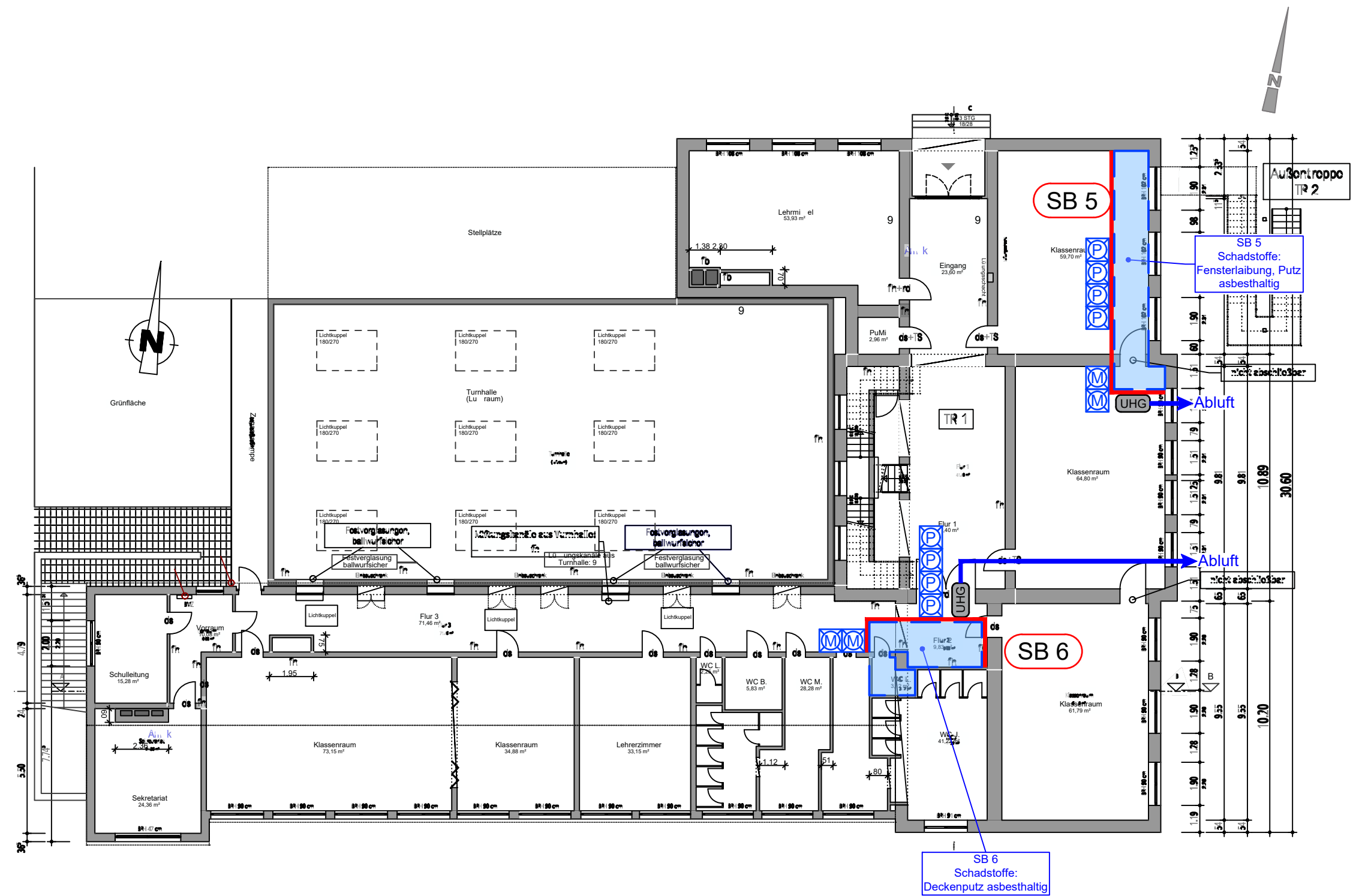
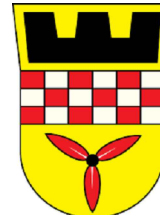

|                            |   |  |                       |
|----------------------------|---|--|-----------------------|
| Plannummer: SAN_1_EG_002_a |   | Blattgröße: DIN A3   |                       |
| Bauherr:                   |  | Projekt:<br>GGs-Wetter<br>Bergstr.23, 58300 Wetter<br>EG<br>Sanierungsplanung  | Projektnummer: 250067 |
|                            |   | <br>Ingenieurbüro<br>Dr. Stefan Henning GmbH<br>Planetenfildstraße 103<br>44379 Dortmund<br>info@ingenieurbuero-henning.de<br>Tel: 0231 700 606 00<br>Fax: 0231 700 606 99<br>www.ingenieurbuero-henning.de<br>Datum: 27.04.2026<br>Gez.: ZI Maßstab: 1:200 |                       |