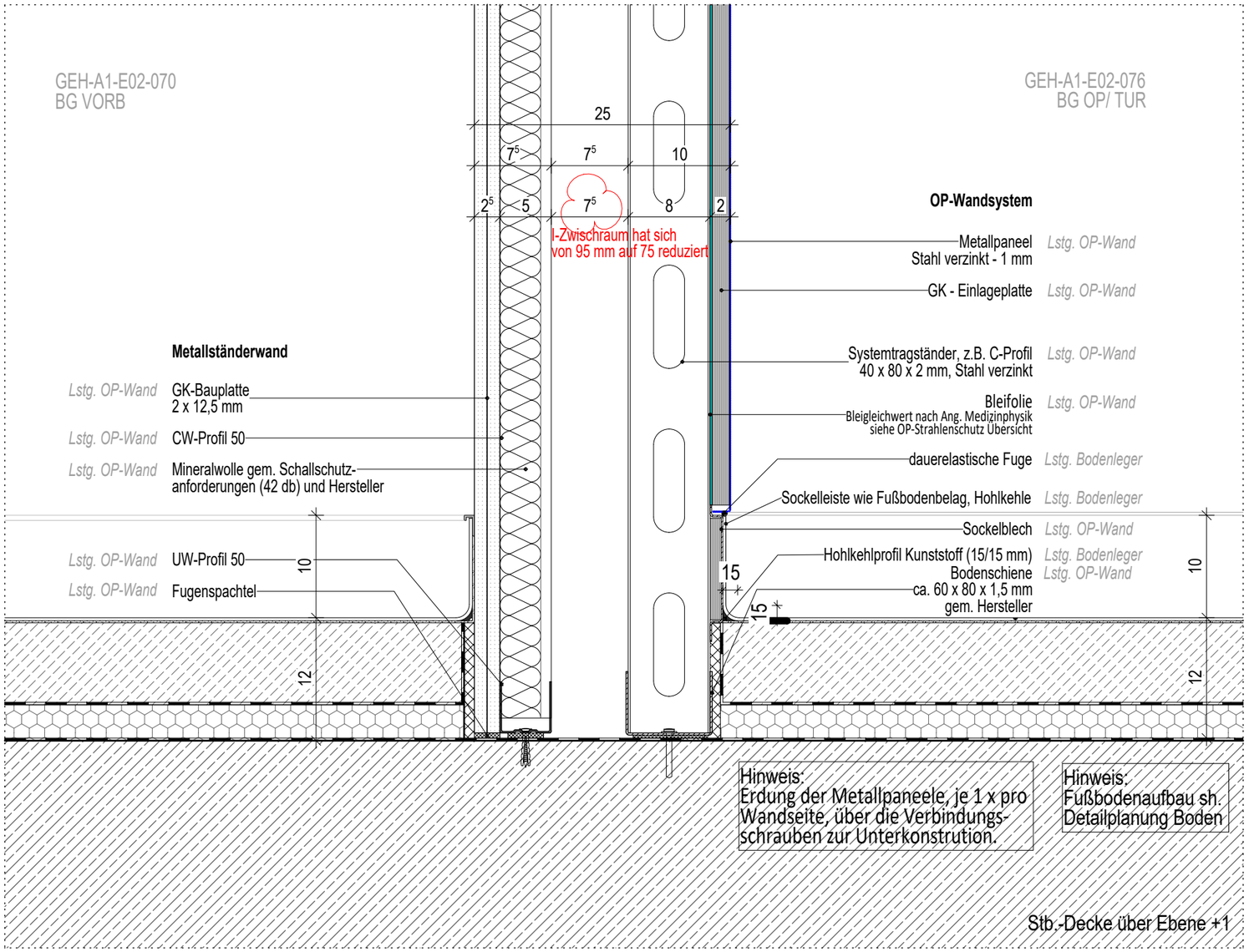

Vertikalschnitt

ÄNDERUNGEN						