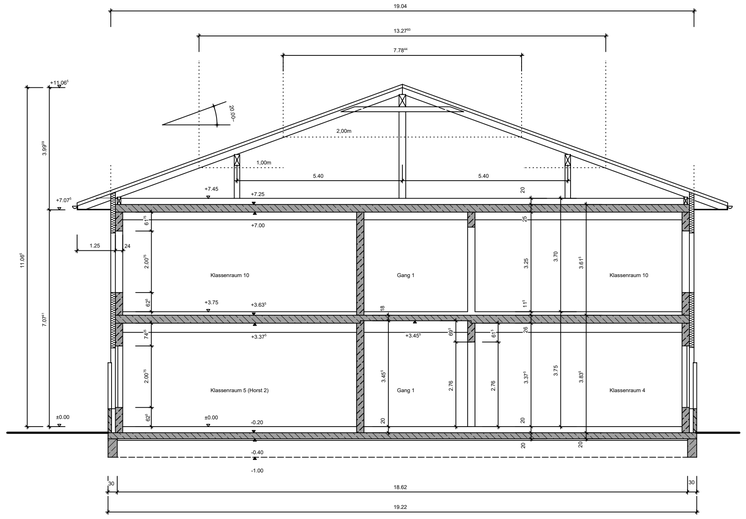

Querschnitt A-A M1:100

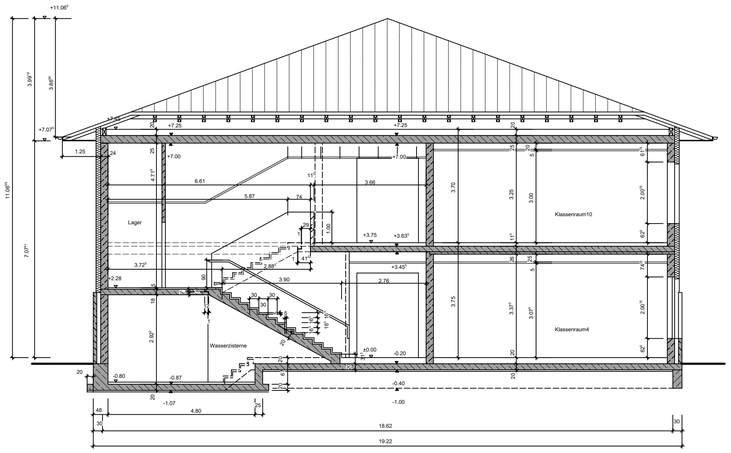

Querschnitt B-B M1:100

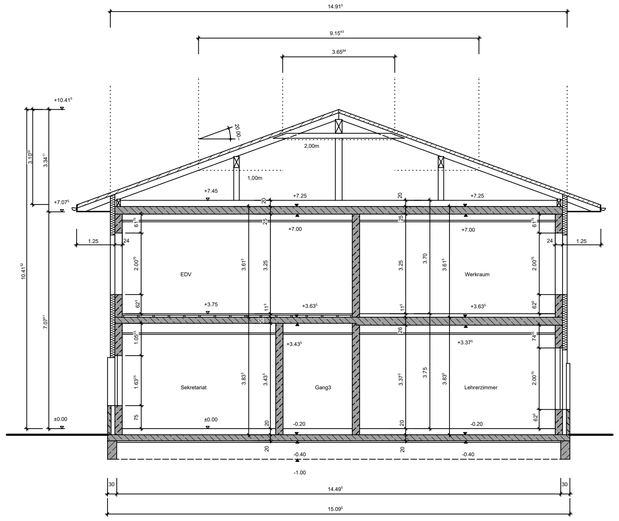

Querschnitt C-C M1:100

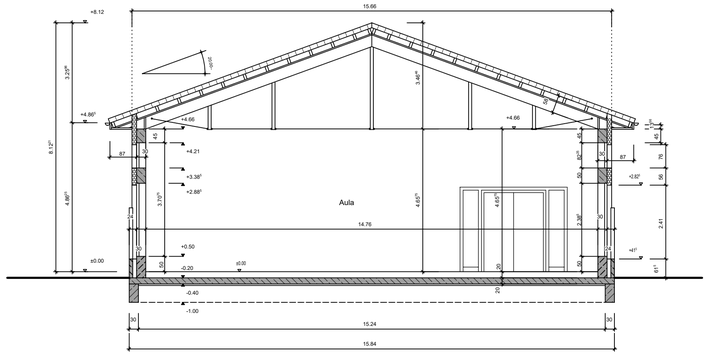

Querschnitt D1-D1 M1:100
Aula/Musik

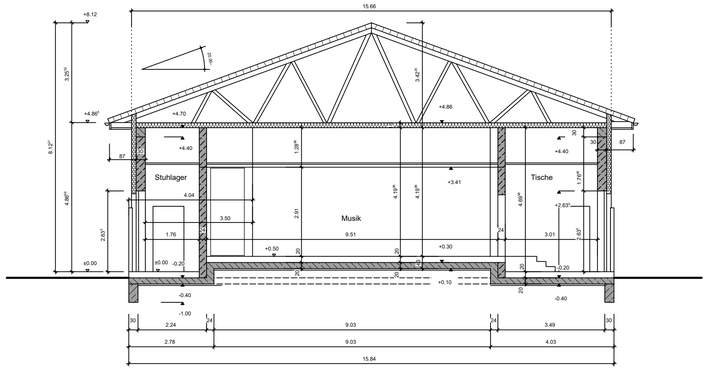

Querschnitt D2-D2 M1:100
Aula/Musik

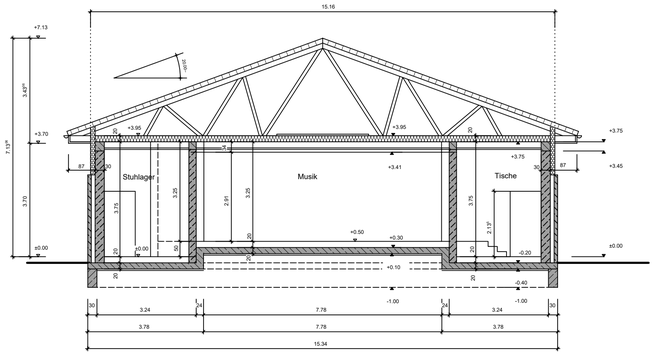

Querschnitt D3-D3 M1:100
Aula/Musik

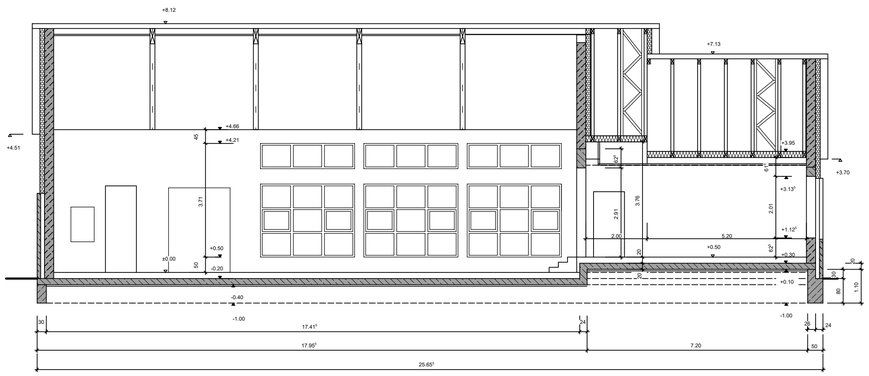

Längsschnitt F-F M1:100
Aula/Musik

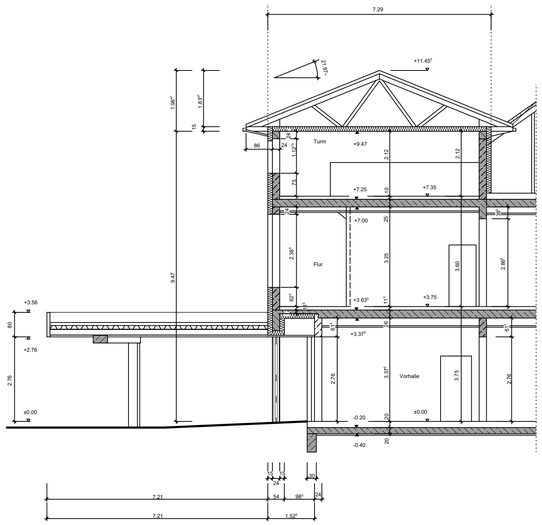

Teilschnitt E M1:100

Bauherr :	**Gemeinde Edemissen** Oelheimer Weg 1, 31234 Edemissen Tel (0 51 76) 188 20 / Fax (0 51 76) 188 66
Liegenschaft:	**Grundschule Edemissen** Am Mühlenberg 7, 31234 Edemissen
Architekt:	Lüben + Sonnenberg Architekten u. Ingenieure Kantstr. 31, 31224 Peine Tel (0 51 71) 77 84 0 / Fax (0 51 71) 77 84 84 info@ls-architekten.com
Planungsstand :	Bestandsplanung
Planinhalt :	**Schnitte**
Erstellt : 08.07.2021	Planname : **B-08**
Maßstab : 1:100	