

## Untere Bewehrungslage

Matten vor Ort in Schalung schneiden!  
l<sub>u</sub> allseits ≥ 50cm

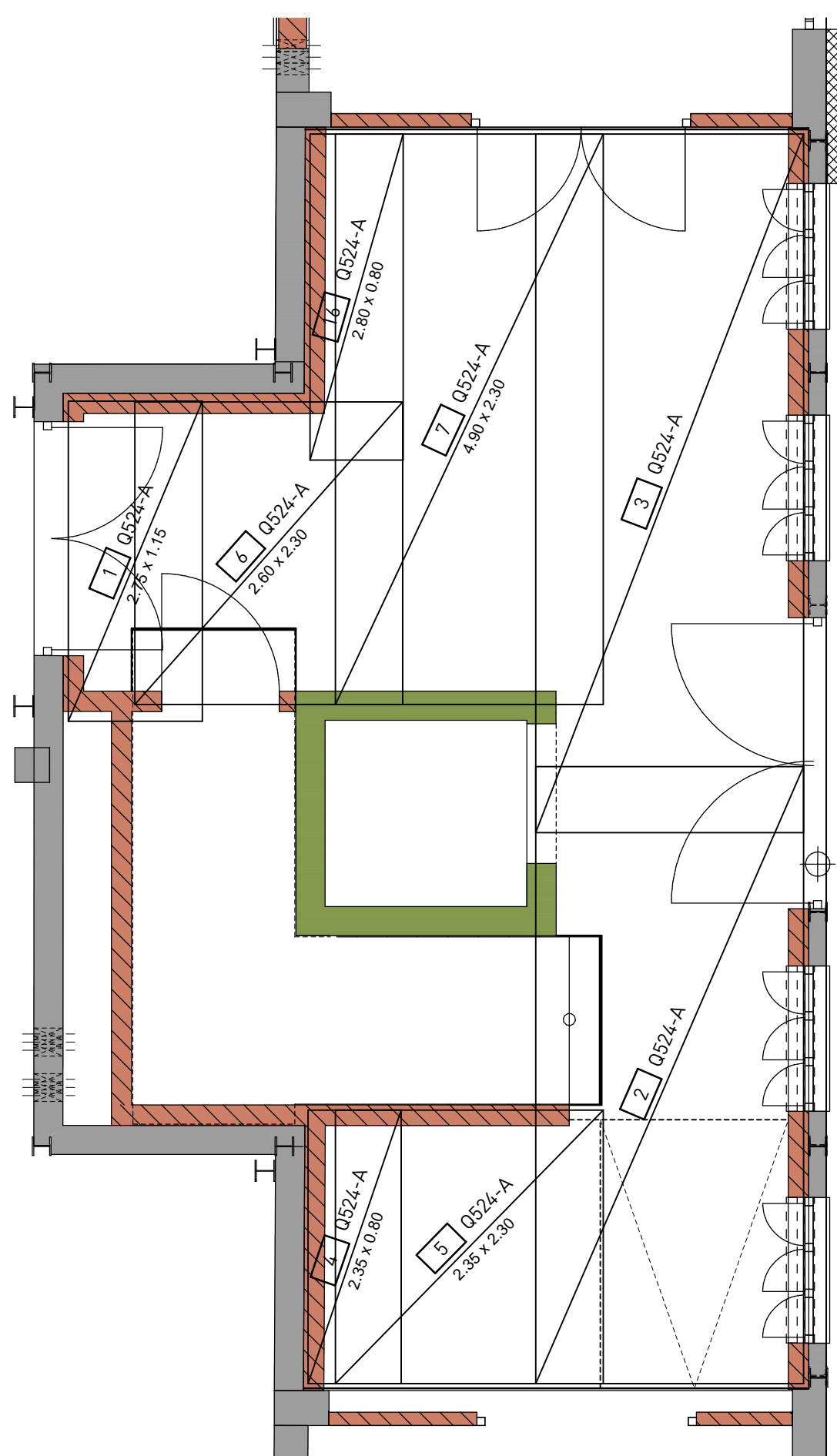

## Obere Bewehrungslage

Matten vor Ort in Schalung schneiden!  
l<sub>u</sub> allseits ≥ 50cm

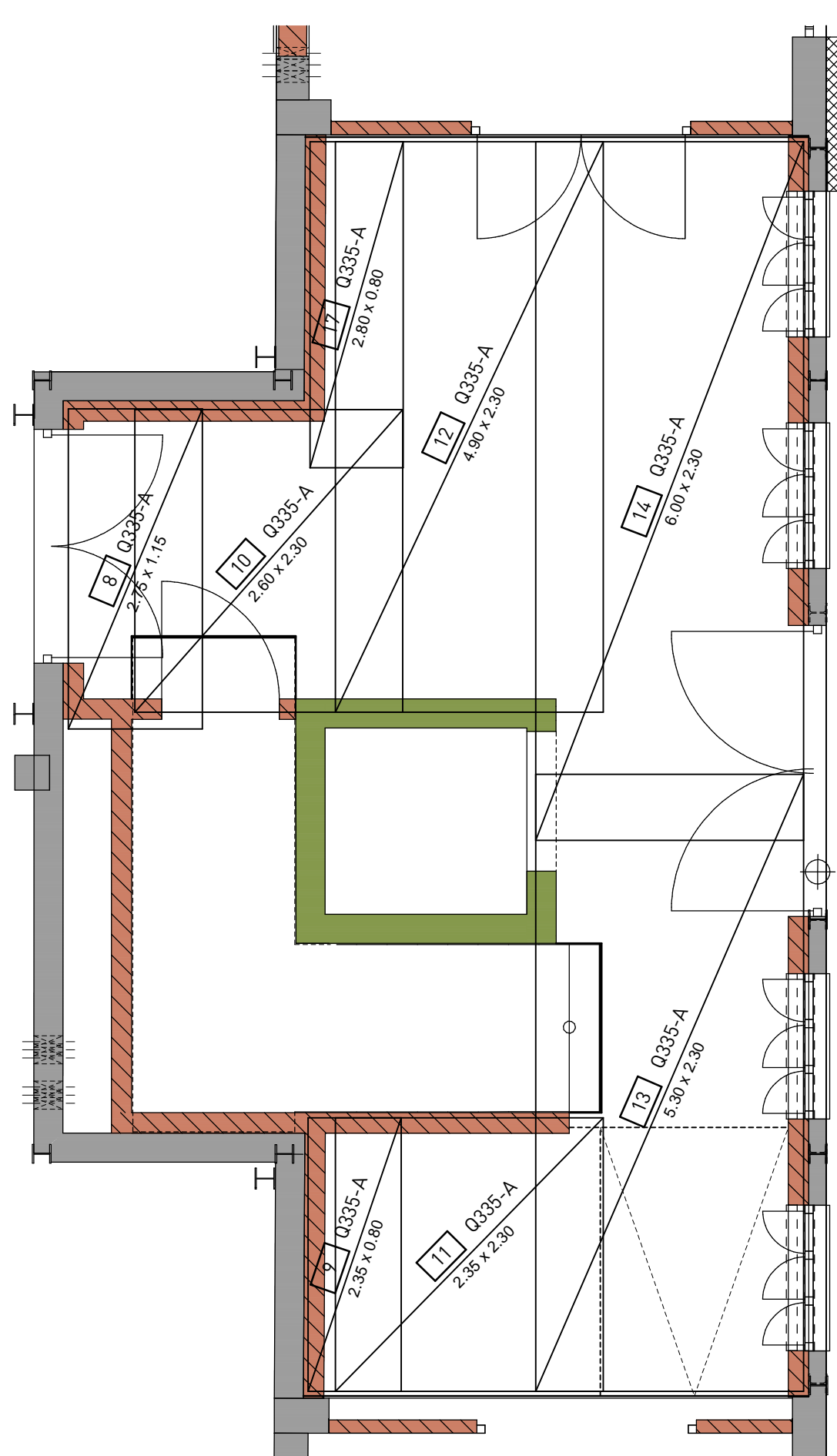

## Untere Bewehrungslage

Rundstahlsulagen

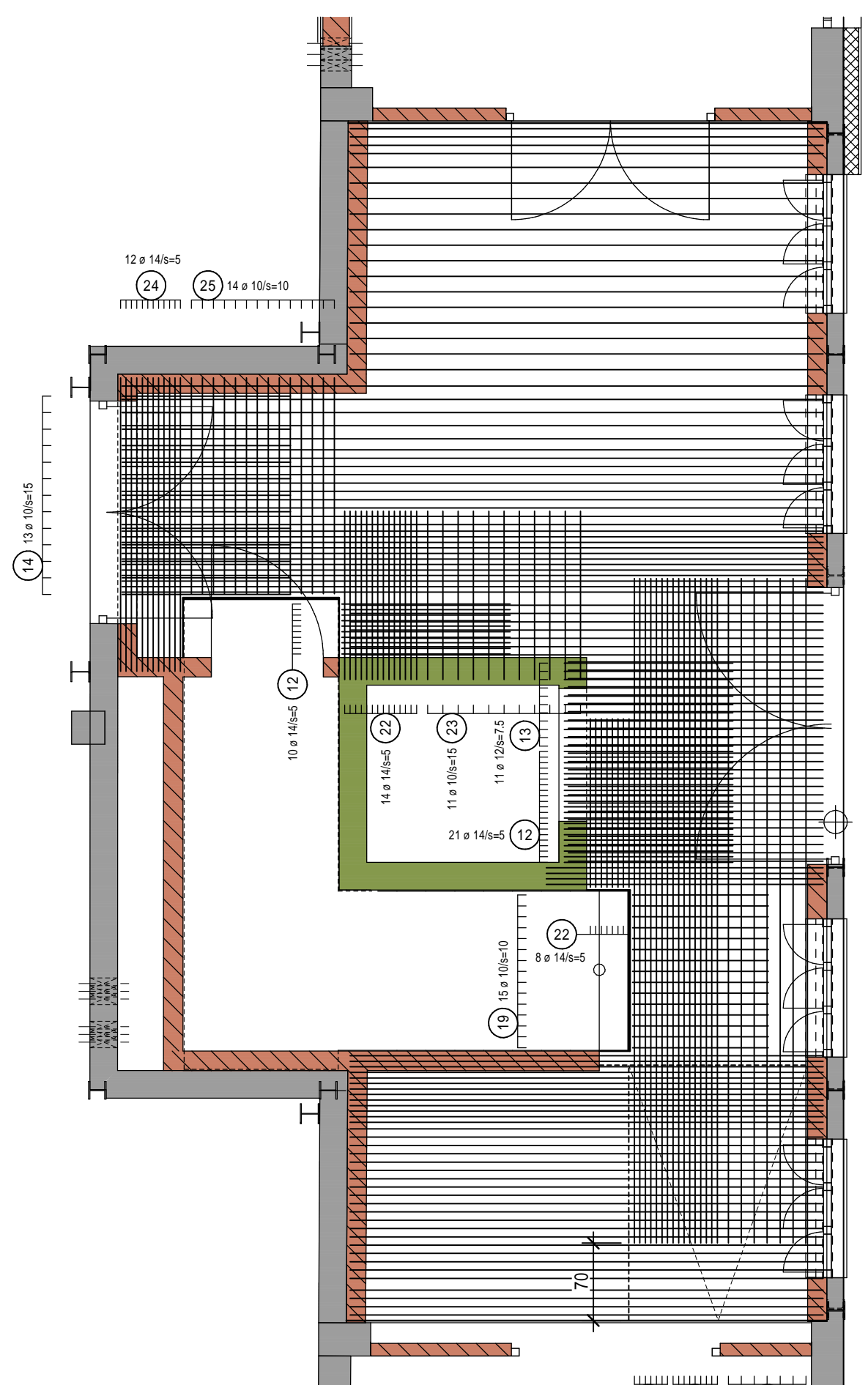

## Obere Bewehrungslage

Rundstahlsulagen

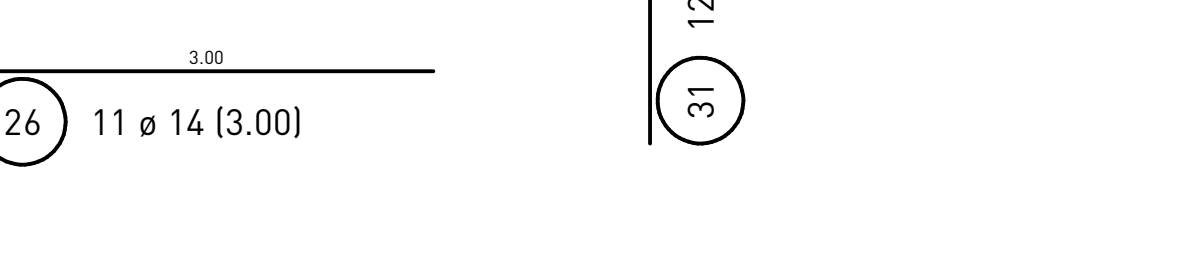
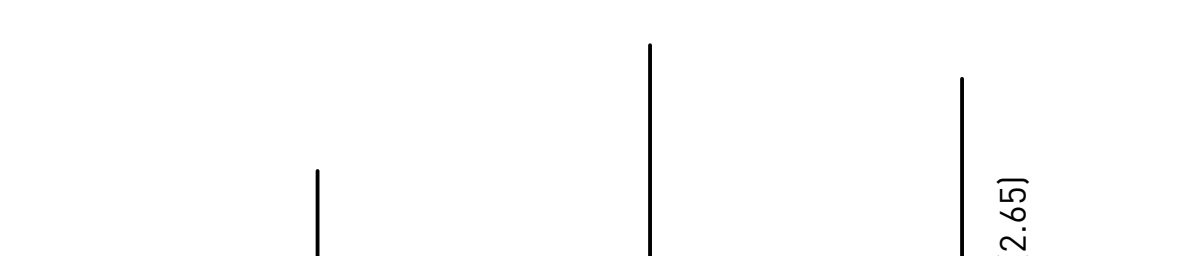
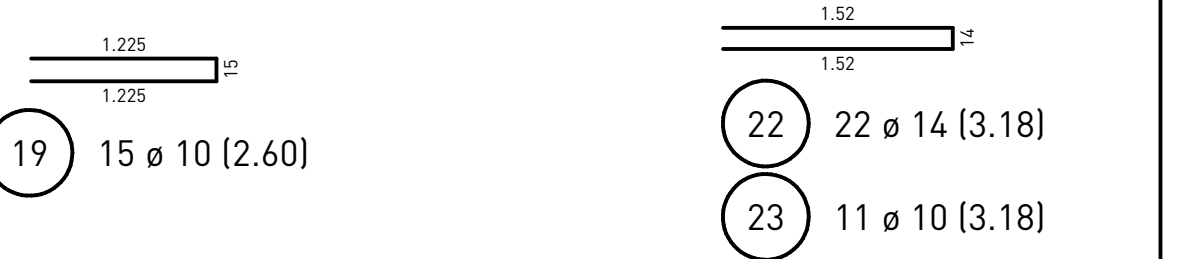
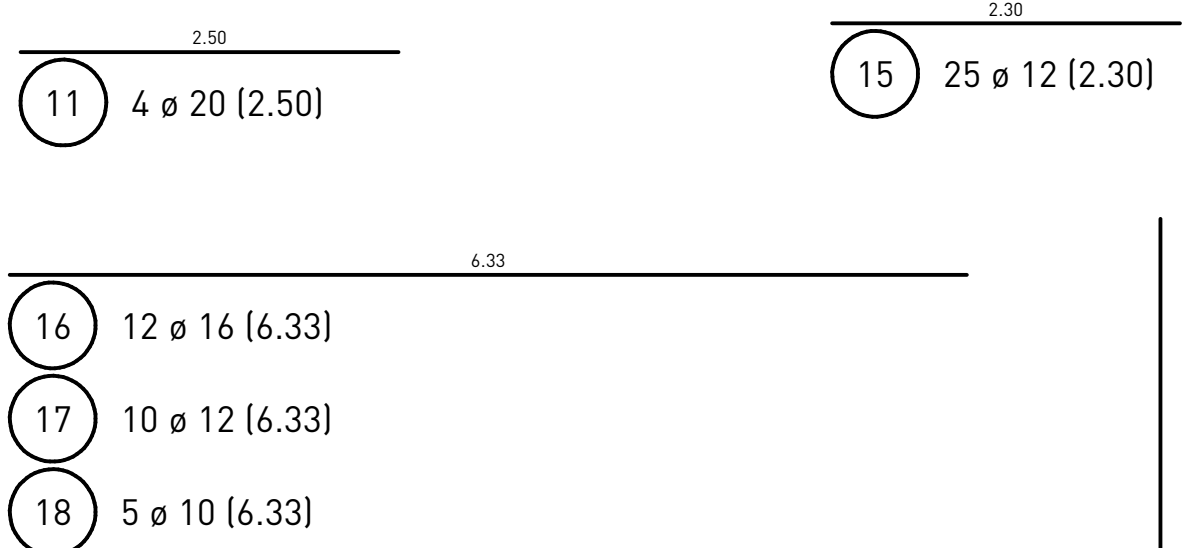
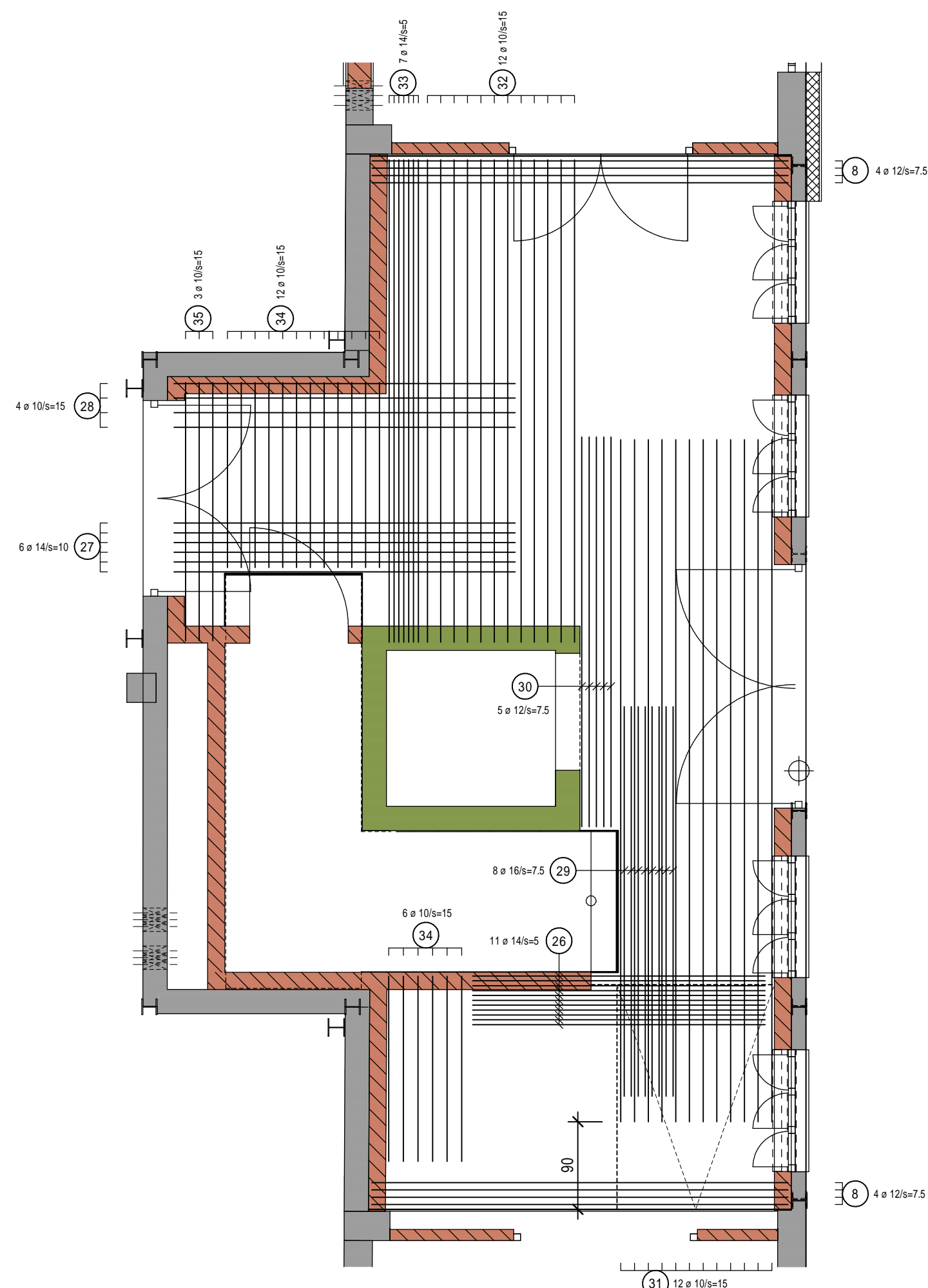

## Randeinfassung

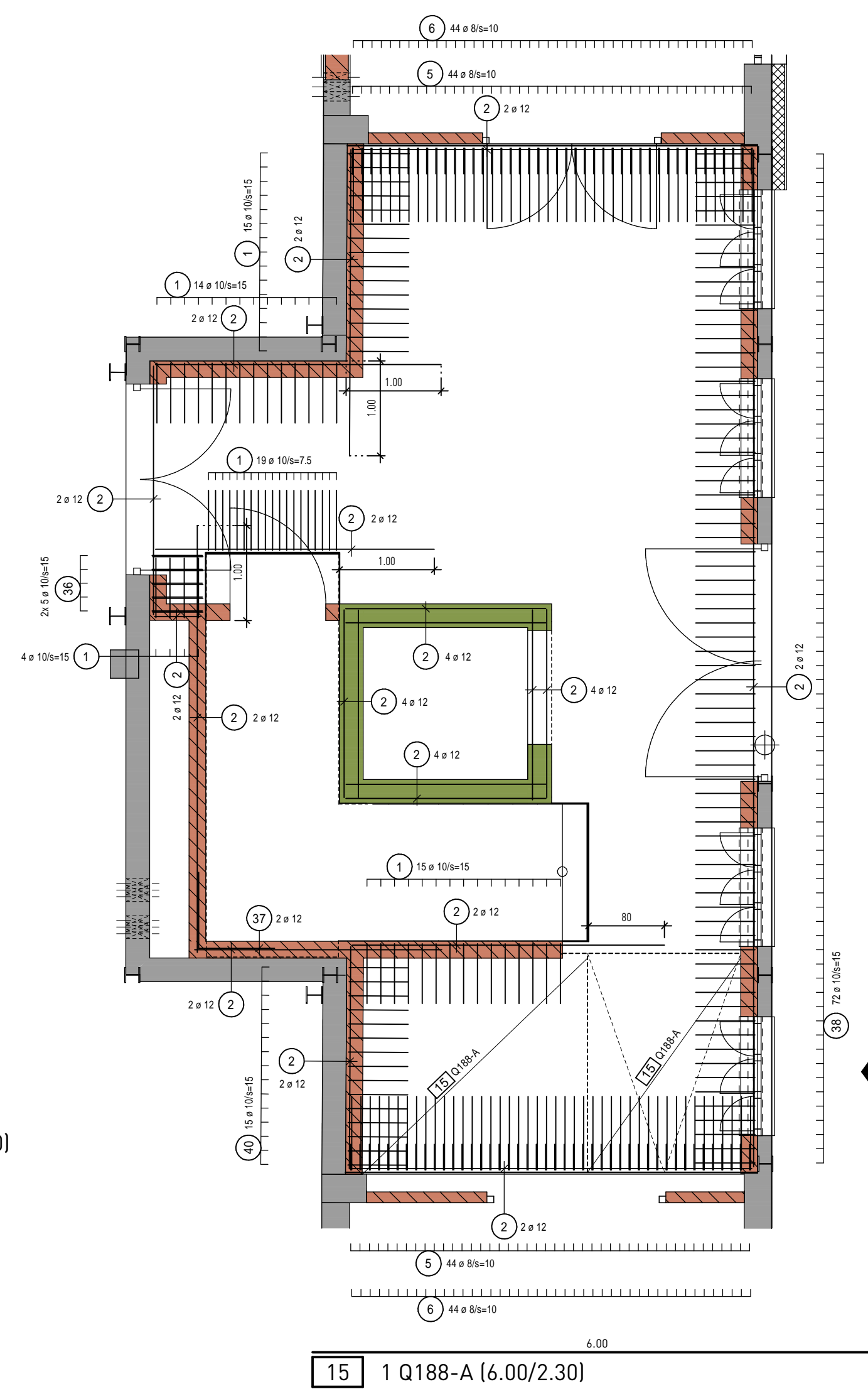

## Querkraftsulagen

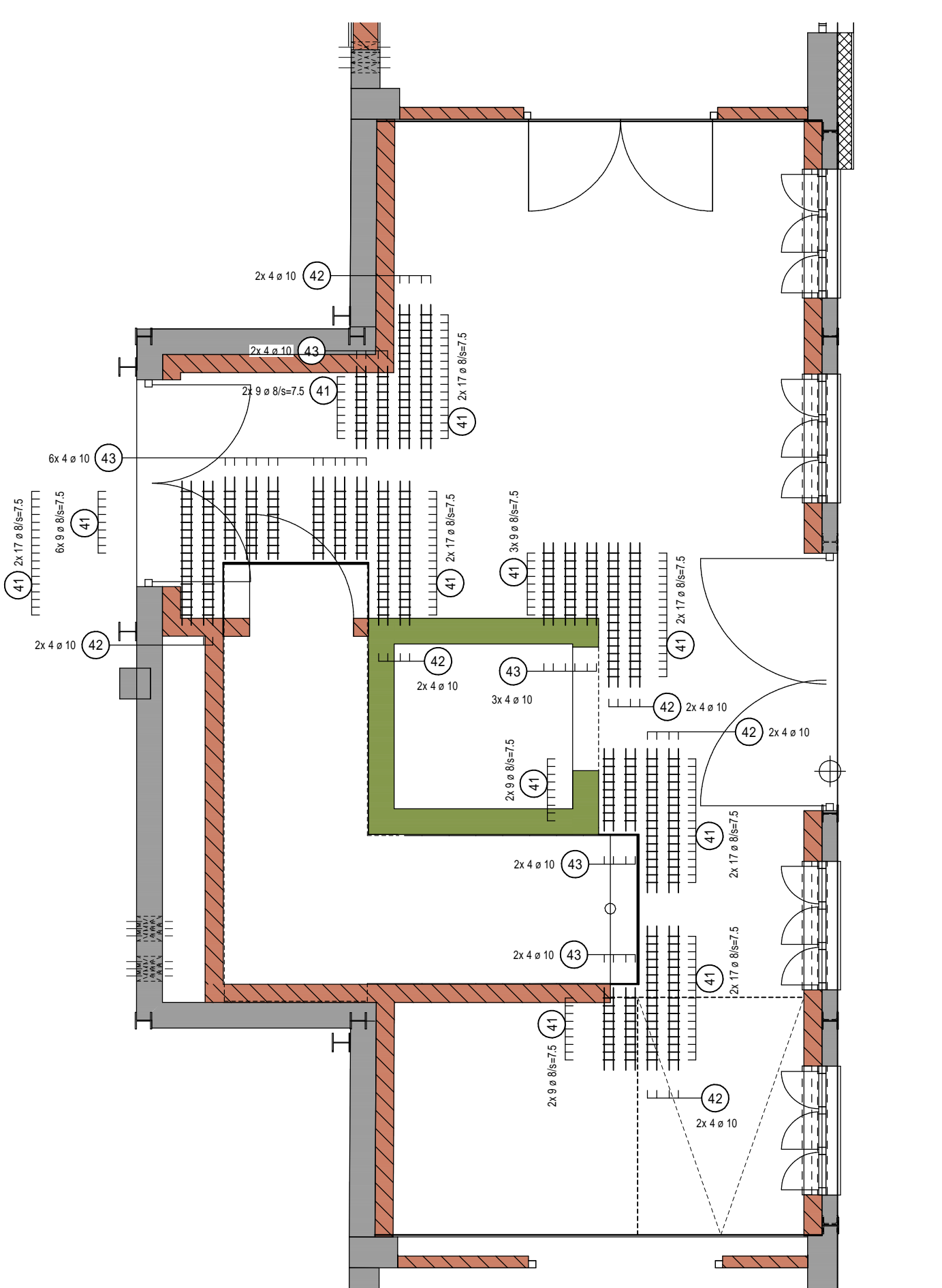

## Regeldetail Querkraftsulagen

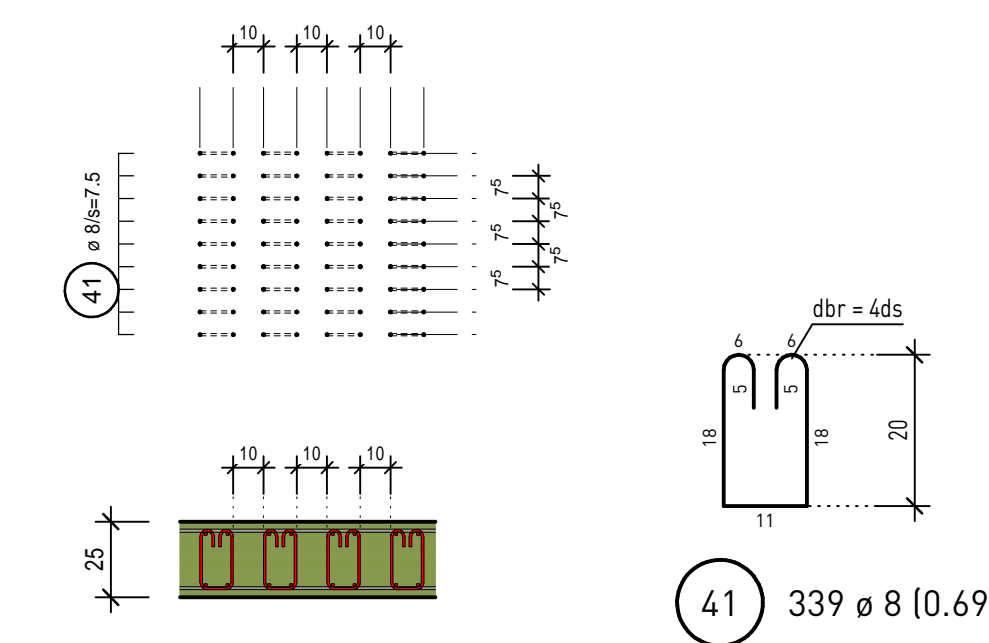

RUNDSTAHL-STÜCKLISTE B800 (Alle Angaben gerundet)

POS.	STÜCK	Ø (mm)	SCHNITTLÄNGE (m)	GEWICHT (kg)	GESAMTLÄNGE (m)
1	70	10	1,400	0,964	98,680
2	1	12	1,500	1,350	150,000
3	80	8	0,830	0,328	26,240
4	11	8	0,880	0,341	3,752
5	88	8	1,060	0,419	36,888
6	88	8	1,700	0,672	148,608
7	22	16	4,270	6,747	93,940
8	25	12	4,270	3,792	106,750
9	8	20	4,270	10,547	34,160
10	14	10	4,270	2,655	59,170
11	4	20	2,900	6,175	10,000
12	31	14	3,180	3,848	98,880
13	11	12	3,180	2,854	34,880
14	13	10	3,180	1,962	41,340
15	25	12	2,300	2,042	57,500
16	12	16	6,330	10,001	75,960
17	10	12	6,330	5,621	63,300
18	5	10	6,330	3,906	31,650
19	15	10	2,600	1,604	39,000
20	7	20	6,600	14,820	42,000
21	16	14	6,600	7,260	96,000
22	22	14	3,180	3,848	69,860
23	11	10	3,180	1,962	34,880
24	12	14	2,850	3,207	31,800
25	14	10	1,950	1,203	27,300
26	11	14	3,000	3,630	33,000
27	8	14	3,500	4,235	21,000
28	4	10	3,500	2,160	14,000
29	8	16	4,000	6,320	32,000
30	5	12	4,000	3,552	20,000
31	12	10	7,000	4,319	84,000
32	12	10	4,850	3,054	58,400
33	7	14	4,950	5,989	34,650
34	18	10	1,800	1,172	34,200
35	3	10	2,650	1,635	7,950
36	10	10	1,200	0,740	12,000
37	2	12	1,600	1,421	3,200
38	72	10	1,400	0,864	100,800
39	15	8	0,730	0,288	10,800
40	1	10	1,800	1,621	21,200
41	339	8	0,960	0,273	233,910
42	48	10	1,064	0,674	67,200
43	40	10	0,800	0,684	60,000
44	21	8	1,870	0,344	18,220
45	42	12	0,950	0,278	9,800
46	4	14	2,450	2,965	41,350
48	4	16	2,940	4,645	11,620
50	3	20	2,940	7,282	8,760